

2021

Five County Fair

Information
and

Exhibit Guide

September 28th thru October 2nd

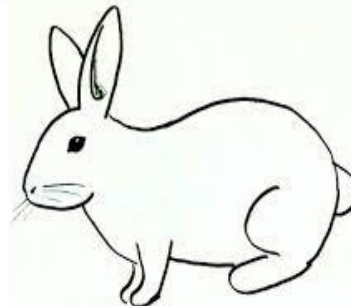
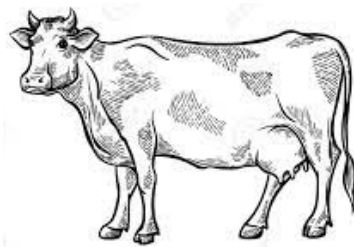

Table of Contents

Senior Citizen Day	3
Gate Admission	4
Fair Program	5
Board of Directors, Association Members, Officers	6
Hay Bale Decorating Contest	7
Christmas in September	8
Wrestling Feature	9
Rules for Beauty Pageants	10
Beauty Pageants Registration Form	12
Poster Contest Rules	13
Exhibit Entry Tag	14
Rules Governing Exhibits	15
<u>LIVESTOCK</u>	
Youth General Rules & Regulations: Beef Cattle,	
Dairy Cattle, Poultry & Rabbit Divisions	17
Youth Beef Entry Form	19
Youth Beef Cattle	20
Youth Dairy Entry Form	21
Youth Dairy Cattle	22
Poultry and Rabbits Entry Form	23
Poultry	24
Rabbits	25
Youth Rules & Regulations: Sheep and Goats	26
Youth Sheep and Goats Entry Form	28
Sheep (Youth)	29
Dairy Goats (Youth)	30
Meat Goats (Youth)	30
<u>CROPS</u>	
Tobacco	31
Grains	31
Forages	32
Produce	32
<u>FOODS – Foods Processed</u>	
Home Cured Meat	34
Canned Goods	34
Baked Products and	
Candy (Not Entered this year)	36

HANDICRAFTS

Textiles	37
Room Accessories	39

EDUCATIONAL EXHIBITS

Booths	40
Youth Individual Exhibits	41

FINE ARTS

42

FLOWER SHOWS

Youth Show	44
Adult Show	45

DEPARTMENT ADVISORS**L**

Beef Cattle	Mary Beth Geesaman
Dairy Cattle	Bobby Long
Goats & Sheep	Jason Geesaman
Rabbits and Poultry	Jordan Smith

FOODS

Darla Marks

HANDICRAFTS

Cassie Trent

EDUCATIONAL EXHIBITS

Theresa Blonske

FINE ARTS

Jessica Allen

FLOWERS

Sidney Allen

BEAUTY PAGEANTS

Billie Jo Waddell

CROPS

Theresa Blonske

CHRISTMAS IN SEPTEMBER

Cassie Trent

HAYBALE

Jessica Allen

Senior Citizen Day

Friday
October 1, 2021

Admission: \$2.00
(Age 60 and Over)



GATE ADMISSION 2021



Tuesday, Sept. 28th, and Wed., Sept 29th

Students with fair school tickets get in FREE
until 7pm

Home School Students can get their School
Tickets
at Admission Gate

Adults \$7.00/Child Age 6-11 Years \$3.00
Age 5 and Under FREE

Thursday, Sept. 30th • All College Students

FREE Admission with College ID

Friday, Oct. 1st • Senior Citizen Day 60 & Over \$2.00



Saturday, Oct. 2nd

Adults \$8.00/Child Age 6-11 Years \$3.00
Age 5 and Under FREE

2021 Fair Program

SATURDAY, SEPT. 25th - All entries entered from 9am-5pm EXCEPT Flowers, and Livestock.

MONDAY, SEPT. 27th - Entries for Youth and Adult Flowers entered from 9am-Noon and all livestock EXCEPT DAIRY CATTLE. Beef Cattle, Sheep and Goats- entered from 10am-4pm. Poultry and Rabbits Entered from 12pm-6pm. Youth Beef Show will be at 6:30pm in the Varner Bldg. Youth Sheep and Goat Show to follow.

TUESDAY, SEPT. 28TH- **Fair Opens at 3pm.** Cole Shows Amusement will open our 2021 Fair at 4pm, weather permitting. Petite, Little and JR Miss Pageants will be at 7pm in Varner Building. Free Admission for Students until 7pm with Fair School Tickets. Home School Students can get their School tickets at Admission Gate. We Close at 10PM.

WEDNESDAY, SEPT. 29th – **Fair Opens at 3pm.** Fair Opens at 3pm. Midway starts at 4pm, weather permitting. Teen and Miss Five County Fair Pageant will be at 7:30PM in Varner Building. Free Admission for Students until 7 pm with Fair School Tickets. Home School Students can get their School tickets at Admission Gate. We Close at 10PM.

THURSDAY, SEPT. 30TH- **Fair Opens at 5pm.** Midway starts at 6pm, weather permitting. Youth Dairy entries from 8am to 2pm. Youth Dairy Show will be at 6pm in Varner Building. College students FREE with college ID. We Close at 10PM.

FRIDAY, OCT. 1st- **Fair Opens at 5pm.** Midway starts at 6pm, weather permitting. Event To Be Announced in the Varner Building. Senior Citizens Day, \$2.00 Admission (60 and over). We Close at 10PM.

SATURDAY, OCT. 2nd- **Fair Opens at 3pm. Closing Night of the 2021 Fair** Midway starts at 4pm, weather permitting. Professional Wrestling will be at 8pm in the Varner Building. We Close at 10PM.

**FIVE COUNTY FAIR ASSOCIATION, INC.
2021 BOARD OF DIRECTORS**

Auburn Estes, T.J. Estes, Dennis Anderson, Jordan Smith, Bobby Long, Lynne Campbell Estes, Robert Carter, Mark Cronk, Jessica Allen, Theresa Long, Jason Geesaman and Cassie Trent.

2021 FIVE CO. FAIR ASSOCIATION MEMBERS

Appomattox County:

Cassie Trent, 1286 Narrow Passage Rd, Spout Spring;
Carolyn Dolan, 241 Countryside Dr. Appomattox.

Buckingham County:

Jessica Allen, 21203 N. James Madison Hwy., Dillwyn;
Charles Huddleston, 756 Sanders Creek Rd., Dillwyn.

Charlotte County:

Bobby and Theresa Long, 181 Long Lane, Phenix;
Jason and Mary Beth Geesaman, 3921 County Line Rd., Cullen;
Jordan Smith, 154 Priddy St. Keysville.

Cumberland County:

Jennifer Norwood, 105 Vogel Rd, Cumberland;
Barry and Linda Miles, 715 Trents Mill Rd., Cumberland;
Robert Carter, 79 Jamestown Rd., Farmville;
Larry Latham, 13 Agee Ln Cumberland.

Prince Edward County:

Cheryl Estes, 23935 Prince Edward Hwy, Rice;
Dennis Anderson, P.O. Box 452, Prospect;
T.J. Estes, 181 Schoolhouse Rd., Farmville;
Auburn and Lynne Estes, 285 Gully Tavern Rd., Rice;
Mark Cronk, 100 Carson Mill Dr., Farmville;
Theresa Blonske, 2358 Height School Rd, Pamplin.

Associate Members

Donna Hensley, Ray Foster, and Osborne Carter

Officers 2021

Dennis Anderson- President
Bobby Long- Vice President
Lynne Campbell Estes- Secretary/Treasurer
Theresa Blonske - Assistant Secretary

Auburn Estes-General Manger
T.J. Estes- Assistant Manager

HAY BALE DECORATING CONTEST

**1st Place \$50
Advisor - Jessica Allen
(434) 907-1323**

- 1. All entry forms must be received by Tues., September 7, 2021.**
- 2. Entries will be judged in two groups: 4-H Clubs and FFA Chapters (i.e. Appomattox 4-H, Buckingham 4-H, Charlotte 4-H, Cumberland 4-H, Prince Edward 4-H; one group. Appomattox FFA, Buckingham FFA, Charlotte FFA, Cumberland FFA, Prince Edward FFA; one group) Only one entry per organization. Only first place will be awarded per group.**
- 3. The theme of the contest is agriculture.**
- 4. The Five County Fair will provide one 5'x5 1/2' round bale of hay per entry. The bales will be assigned on a first come, first serve basis.**
- 5. All items/supplies used to design the hay bale are the responsibility of the exhibitors and need to be securely attached. The hay bale design will be displayed throughout the entire fair.**
- 6. The finished structure size should not exceed 12' long x 12' wide and 10' high.**
- 7. Decorating times will be Sat., September 25, 9 a.m.-6 p.m. All entries must be complete by Saturday September 25 at 6 p.m. Each organization shall provide a sign with the following information: Organization name, title and explanation of design. Signs need to be turned in by Sat., September 25 at 6 p.m. All decorating items should be picked up Sun., October 3, 1 p.m.-5 p.m.**
- 8. Judging will take place Mon., September 27 and will be based on creativity, construction, quality of work and eye appeal.**

HAY BALE DECORATING CONTEST ENTRY FORM

Organization _____
Address _____
Contact Person _____
Contact Number/Email _____

Entry forms must be submitted by Tues., September 7, 2021
Entries must be mailed to:
Jessica Allen
21203 N. James Madison Hwy.
Dillwyn, VA 23936

CHRISTMAS IN SEPTEMBER

**Trees may be entered on Saturday, Sept. 25th between 9am and 5pm and dissembled on Sunday, Oct 3rd between 1pm and 5pm.
Judged on Monday Sept 27th.**

Advisor- Cassie Trent
434-610-1418

*Note: There will only be one class, Groups A, B, C, D, & E will all be judged together.

Rules:

1. The theme is agriculture in Virginia.
2. Open to all non-profit organizations (youth and adult)
3. One tree per organization.
4. The tree can be artificial or live, minimum size 3 foot and maximum size 4 foot.
5. Organization must provide tree, tree stand, and any shatter proof decorations for tree, the Fair Association will provide electricity for lights.

*Note: Trees will be judged on how well it promotes and informs the public about Virginia agriculture.

Premiums	1 st	2 nd	3 rd
	\$25.00	\$15.00	\$10.00

BWF Professional Wrestling

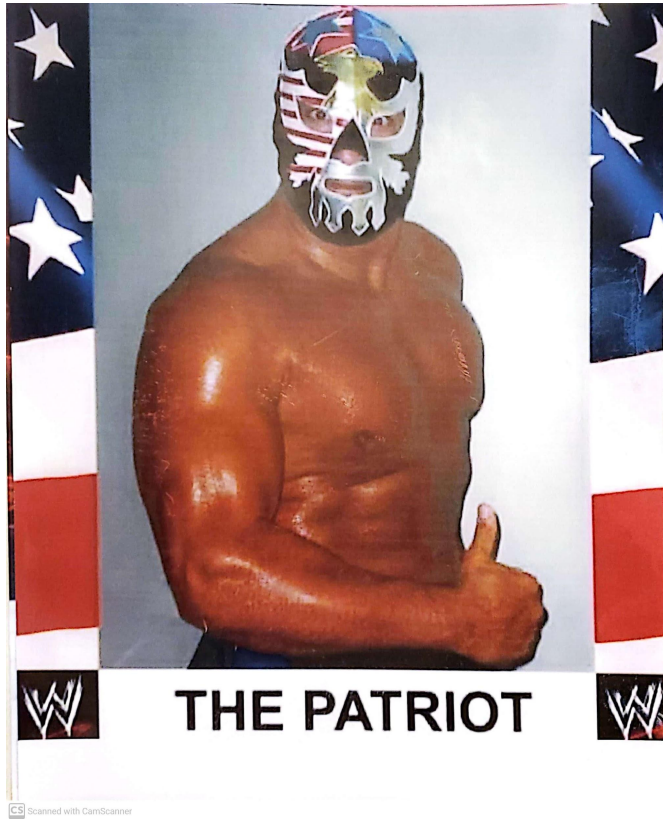

The Patriot will be in our saturday night BWF Professional Wrestling Show at 8PM in the Varner Building.

The Conquistador will be in our saturday night BWF Professional Wrestling Show at 8PM in the Varner Building.



RULES FOR BEAUTY PAGEANTS

Varner Building

Director: Billie Jo Waddell E-Mail: bjmwaddell@gmail.com or Mail to:
5695 Prince Edward Highway, Prospect, VA 23960

1. **Contestant must be a bona fide resident or student of Appomattox, Buckingham, Cumberland, Charlotte, Prince Edward County, or a resident college student.**
2. Each contestant must be sponsored by a retail merchant, club organization or a family member. A \$45 entry fee is required.
3. *****PHOTO CONTEST***** The photo contest entry fee is \$10.00. Send this fee along with your registration form. It is non-refundable. You do not have to enter the photo contest to be in the beauty pageant. An 8x10 photo in a frame is required (face shot is preferred). *Please bring the photo you want judged the day of the rehearsal.* The photograph can be color or black and white. A 10" trophy and \$20 will be given to the winner in each age group.
4. Please mail entry form and fees to: 5695 Prince Edward Highway, Prospect, VA 23960 **Deadline: Tues., Sept. 21, 2021- No Exceptions!!!**
5. Make checks payable to **FIVE COUNTY FAIR**. A \$50 fee will be charged for returned checks.
6. *****PEOPLE'S CHOICE AWARD*****
One lucky girl from each age group will receive "The People's Choice Award". A \$1.00 donation per vote will be collected for your favorite contestant. The contestant with the most votes will receive \$20.00 and a 10" trophy.
NOTE: An automobile with a driver and contestant will be admitted free via the Lower Gate. NO EXCEPTIONS!

Rehearsals are mandatory (If you are not present, **you will not compete!**) Rehearsals will be held in the Varner Building at the following times: **Little Miss, Petite Miss and Jr. Miss Contestants: Sunday, Sept. 26, 2021 at 4pm. Teen Miss and Miss Five County Fair Contestants: Sunday Sept. 26, 2021 at 6pm.**

Rules for Miss Five County Fair (Wed. Sept. 29, 2021)

1. Contestants in the Miss Five County Fair pageant must be single, never married, have no children, and be between ages of 16-22 by Sept. 1, 2021.
2. The V.A.F. reserves the right to conduct a drug testing at their discretion.
3. Contestants will wear long formal evening attire with no gloves, no wrap.

4. The winner, "Miss Five County Fair", will receive a 24" trophy, a sash, a tiara, and a prize of \$100.00, The Five County Fair Association will pay the \$250.00 entry fee to the State Pageant and one-room, two-night hotel lodging for the State Convention in January 2022. The first runner-up will receive a 18" trophy and the second runner-up will receive a 12" trophy.
5. There will be a 5pm interview prior to the pageant at John Marsden Attorney at Law. (514 E Third St. Farmville, VA 23901). The contestant must be prepared to answer questions from her registration form, give a one-minute speech on her platform and answer any other questions that the judge may have for her. All participants, except winners, will be given a 10" trophy.

Rules for Teen Miss Five County Fair (Wed., Sept. 29, 2021)

Teen Miss must be 13-15 years old by Sept. 1, 2021.

1. Contestant will wear a dressy dress or a pageant gown.
2. Contestant will participate in the reception at Brookview Lodge at 5pm.
3. The winner, "Teen Miss Five County Fair", will receive a 24" trophy, a sash, and a tiara. The first runner-up will receive a 18" trophy and the second runner-up will receive a 12" trophy.

Rules for Junior Miss Five County Fair (Tues., Sept. 28, 2021)

1. Junior Miss must be 10-12 years old by Sept. 1, 2021.
2. Contestant will wear a dressy dress or a pageant dress
3. The winner, "Junior Miss Five County Fair", will receive a 24" trophy, sash, and a tiara. The first runner-up will receive a 18" trophy and the second runner-up will receive a 12" trophy.

Rules for Petite Miss Five County Fair (Tues., Sept. 28, 2021)

1. Petite Miss must be 7-9 years old by Sept. 1, 2021.
2. Contestant will wear a dressy dress or a pageant dress.
3. The winner, "Petite Miss Five County Fair", will receive a 18" trophy and the second runner-up will receive a 12" trophy.

Rules for Little Miss Five County Fair (Tues., Sept. 28, 2021)

1. Little Miss must be 5-6 years old by Sept. 1, 2021.
2. Contestant will wear a dressy dress or a pageant gown.
3. The winner, "Little Miss Five County Fair", will receive a 24" trophy, sash, and a tiara. The first runner-up will receive a 18" trophy, and the second runner-up will receive a 12" trophy.

*Please note: Once the contest begins at 7:00 or 7:30pm no one except the pageant personnel and contestants are allowed in the dressing rooms!

*Changes from previous years: Pageants will start at 7:00pm on Tuesday night and 7:30pm on Wednesday night. Winners will be announced after the pageant.

2021 FIVE COUNTY FAIR

Beauty Pageants Registration Form

Type or print in ink

Mail to: Billie Jo Waddell at 5695 Prince Edward Highway, Prospect, VA 23960

Email Questions to bjmwaddell@gmail.com

Must receive in mail by Tuesday Sept. 21, 2021

ALL ENTRY FEES MUST BE MAILED WITH REGISTRATION FORM

FAIR WILL ONLY ACCEPT THIS FORM

Name _____

Address _____

Telephone _____ Age _____
Date of Birth ____/____/____

Parents or Guardian's Name _____

County of Residence _____

Sponsor _____

School _____

Class _____

Activities, Awards, Honors _____

Hobbies and Recreation _____

Miss Contestants only: What is your one-minute platform speech
going to be about? _____

**2021
Five County Fair
POSTER CONTEST RULES**

POSTER **MUST** BE ON **8X10 WHITE POSTERBOARD**.
Drawn in **BLACK PEN ONLY**. Print name, age, address,
county, and phone number on back of poster. Theme
must be farm related only (crops, farm equipment,
animals, etc.) not midway rides or games.

Entry tickets can be picked up at Extension offices or
School Board offices. Bring your entry to the fair
office in the Brickert Building, on Saturday, Sept. 25
from 9AM-5PM. All posters will be on display after
judging. Age groups: 5-8 years; 9-13 years; and 14-19
years. Groups will be judged separately.

1st Place- \$15 and Ribbon

2nd Place- \$10 and Ribbon

3rd Place- \$5 and Ribbon

Good Luck to All!

SPECIAL NOTE

Correct sample Entry Tag is printed below. Please be accurate.
Entry tags can be picked up at your county extension offices and school board offices. You may also pick up Entry Tags by calling the Fair Office at 434-392-7002. To prevent unnecessary contact and to observe **Social Distancing Guidelines**, Please **HAVE** all tickets filled out **Prior** to Entry.

2017 FIVE COUNTY FAIR No 7500 ASSOCIATION		
Division..... <i>Handicraft</i>		
Group..... <i>C</i>	Section..... <i>1</i>	
Dept..... <i>B</i>	Class..... <i>22</i>	
Article..... <i>Embroidered Picture</i>		
Exhibitor..... <i>A. Sure Winner</i>		
Address..... <i>P.O. Box 108, Phenix</i>		
County..... <i>Charlotte</i>	Page..... <i>119</i>	
PRIZES <input type="checkbox"/> BLUE RIBBON		
1st <input type="checkbox"/>	2nd <input type="checkbox"/>	3rd <input type="checkbox"/>
4th <input type="checkbox"/>	5th <input type="checkbox"/>	6th <input type="checkbox"/>
<hr style="border: 0.5px solid black;"/> CLAIM CHECK		
FIVE COUNTY FAIR No 7500 ASSOCIATION		
Farmville, Va. This Check Must Be Presented On Taking Away Exhibit		
Article..... <i>Embroidered Picture</i>		

Rules Governing Exhibits

1. An exhibitor's stub does not permit entrance to the fair.
2. All Exhibitors Must reside in one of the Five Counties (Appomattox, Buckingham, Cumberland, Charlotte, Prince Edward)
3. All exhibits must be on the fair grounds and entered according to the days and times designated in the divisions.
4. All exhibits remain as the property of the exhibitors and must be **REMOVED** according to the days and times designated in the divisions. Even those exhibits sold must meet requirements of the rules. **READ DIVISION RULES CAREFULLY.**
5. All exhibits must have been completed or grown **WITHIN THE FAIR YEAR** and must represent the work of the exhibitor.
6. Exhibitors are limited to ONE entry in each class.
7. All entry tickets must be filled in with a **BALLPOINT** pen.
8. Entry tickets may be picked up in advance at extension offices and school board offices in each county or call (434) 392-7002.
9. Persons entering articles for exhibit are required to remain with those articles until they are properly recorded, entered, and placed by the Fair Association.
10. All exhibits having been entered in competition must remain on exhibition and may not be withdrawn during **FAIR WEEK**.
11. Prizes will be awarded only if the exhibits are worthy, even though there is only one entry in a class. The degree of the prizes will be determined solely by the judges.
12. No exhibitor shall talk to a judge or call attention to an exhibit preceding or during the judging. If so, and it is brought to the attention of the management, the exhibitor shall forfeit to the **FAIR ASSOCIATION** any prize that may have been warranted.
13. No prize money will be paid without matching claim ticket.
14. To prevent unnecessary contact and to observe Social Distancing Guidelines, Please HAVE all tickets filled out Prior to Entry.

15. Advisors are not allowed to enter an exhibit in divisions of which they are in charge.
16. All club, chapter, or school exhibits shall be erected installed, or displayed only by members or leaders of the group. Agents or teachers may advise, but the work must be done by members of the group only.
17. The Fair Association will do all in its power to prevent injury, loss, or damage to all exhibits, but the **FAIR ASSOCIATION** does not assume liability in case of such injury, loss, or damage.
18. The **FAIR ASSOCIATION** reserves the right to remove from the grounds any exhibit which the General Manager shall for any reason deem unfit or objectionable.
19. The **FAIR ASSOCIATION** will **NOT** be responsible for the return of exhibits.
20. Any exhibits left after Sunday following **FAIR WEEK** will become the property of the **FAIR ASSOCIATION AND MAY BE DISPOSED OF AS SEEN FIT.**
21. If, in the opinion of the Fair Committee, an exhibit willfully violates the rules governing the fair, **ALL PREMIUMS** won, will be forfeited.
22. **ADULT SUPERIOR CHAMPION \$20.00. YOUTH SUPERIOR CHAMPION \$15.00 WILL BE AWARDED TO THE WINNER OF THE MOST BLUE RIBBONS IN THE ENTIRE FAIR.**
23. Participating groups:
 - Group A: Age 5-7, Beginner.
 - Group B: Age 8-13, Junior Youth.
 - Group C: Age 14-19, Senior Youth.
 - Group D: Age 20-74, Adult.
 - Group E: Age 75 & up,
24. Address all correspondence to
 - Auburn F. Estes, General Manager
 - 285 Gully Tavern Road, Rice, VA 23966
 - Phone: (434) 315-0109 or (434) 392-7002

Youth General Rules and Regulations Beef Cattle, Dairy Cattle, Poultry and Rabbit Divisions

1. Youth exhibitors are eligible to enter rabbit in open divisions.
2. All exhibitors of Cattle are to be 4H Club, FHA, FFA members or students 20 and under. **An Entry fee of \$5.00 per animal must accompany Entry Form.**
3. All Cattle exhibited must be the property of 4H, FHA, or FFA member or student 20 and under, and must have been fed and cared for by the exhibitor. Any questionable entry will be ruled on by fair manager.
4. Exhibitors are limited to one entry in each class.
5. Each exhibitor will exhibit his own animal in the show ring.
6. All beef cattle must arrive Mon. Sept. 27, by 10AM-4PM. Beef cattle show at 6:30PM. All beef cattle must leave on Thurs. Sept. 30 by 10AM. All Dairy Cattle must arrive on Thurs. Sept. 30 by 2PM. Dairy Cattle show at 4PM. All Dairy Cattle must leave on Sunday Oct. 3, between 1-3PM.
7. Rabbits and Poultry will arrive on Mon., Sept. 27 between Noon and 6PM and be released on Sunday, Oct 3 between 1-3PM. Any animal left after 3PM will become the property of the Five County Fair Association.
8. Fair Associates will not feed, water, or clean up after Beef Cattle or Dairy Cattle. It will be the responsibility of the exhibitor.
9. Liability for all animals exhibited shall rest with the owners of the animals.
10. No animal shall be removed from the fair without the official authorization of the **Fair Manager**.
11. All cattle entered shall be halter broke and exercised, shown and paraded as directed by the advisor.
12. Each class shall be judged in order of their excellence of type, conformation and quality. Judges are requested to give reasons for placings.
13. Only one attendant's pass will be allowed to each exhibitor of Sheep, Goats, Beef and Dairy Cattle.
14. Animals from quarantined herds will not be permitted to enter the show.
15. Animals must be in good health and condition to enter the Fair.

16. If Sufficient number of animals are exhibited, it will be up to the Discretion of the advisor to divide registered and grade animals.
- 17. Entries of all live stock (Beef, Dairy, Rabbits, Poultry, must be submitted to appropriate Advisor. (Use Enclosed Form))**
18. Cattle must be fed and watered at appropriate times by the exhibitor. At no time are feed and water containers to be left in stalls with animal.
19. To encourage exhibitors to display their cattle to the general public in an orderly fashion there will be a herdsman award given for the Youth Beef Cattle and Dairy Cattle. Your display will be judged on cleanliness of tack area, cattle, equipment, and bedding. A panel of judges will be judging the entire time that your cattle will be there. The winners will be announced one hour before the Youth Beef and Dairy Cattle are released.
20. Shorthorns may be shown as Dairy or Beef, **NOT BOTH**.
21. Beef Bulls: Bull entries may be submitted for the youth beef show. All such entries are subject to the approval of the show committee. No bull over 1 year of age will be allowed in the showing without a nose lead. There will be no dairy bulls shown at this show.
22. Beef steers: Registered or crossbred feeder/market steers of breeding may be shown. Minimum feeder calf weight is 300lbs. and no visible horns. Classes will be made up after entries are received. Steers will be assigned classes by weight. A Maximum of three classes of steers may be assigned.
23. Dairy steers: Registered or crossbred feeder/market steers of breeding may be shown. Minimum feeder calf weight is 400lbs. and no visible horns. Classes will be made up after entries are received. Steers will be assigned classes by weight. A Maximum of three classes of steers may be assigned. Dairy steers will be shown in the beef show.
24. Protest of any entry will go to the Protest committee for final decision. Committee members are: Bobby Long, Mary Beth Geesaman and Auburn Estes.
25. If, in the opinion of the Fair Committee, an exhibitor willfully violates the rules governing the fair, all premiums won will be forfeited.

Beef Cattle Form

Division: Livestock

Section I- Youth Beef Cattle

Advisor: Mary Beth Geesaman

Entry on Monday, Sept. 27, between 10AM and 4PM

Show Date and time: Monday, Sept. 27 at 6:30PM

Release Date and Time: Thursday, Sept. 30 by 10AM

Group A (5-7 years) Group B (8-13 Years) Group C (14-19 years)

Department A: Registered Angus

Department B: Registered Herford

Department C: Registered Charolais

Department D: Registered Simmental

Department E: Cross Bred

Department F: Registered Short Horn

Department G: Registered Gelbvieh/Balancer

Department H: Registered Limosine/LinFlex

Department I: Beef Bulls (See rule 22)

Department J: Beef Steers (See Rule 23)

Department K: Dairy Steers (See rule 24)

Department L: Showmanship – Group A, B, & C 40.00, 36.00, 30.00, 24.00, 20.00

Class 1- Junior Heifer Calf (Born 3/1/21 – 4/30/21)	30.00	23.00	19.00	15.00
Class 2- Intermediate Heifer Calf (born 12/1/20 – 2/28/21)	30.00	23.00	19.00	15.00
Class 3- Senior Heifer Calf (born 9/1/20 – 11/30/20)	30.00	23.00	19.00	15.00
Class 4- Junior Yearling Heifer (born 3/1/20 – 8/31/20)	30.00	23.00	19.00	15.00
Class 5- Senior Yearling Heifer (born 9/1/19 – 2/29/20)	30.00	23.00	19.00	15.00
Class 6- 2 Year Old Cows- (not nursing calves)	30.00	23.00	19.00	15.00
Class 7- 3 and 4 year old Cows (not nursing calves)	30.00	23.00	19.00	15.00
Class 8- 5 years and older cows (not nursing calves)	30.00	23.00	19.00	15.00
Class 9- Cow and Calf Pair (calf 6 months or less)	30.00	23.00	19.00	15.00
Class 10-Beef Bulls (see rule 24)	30.00	23.00	19.00	15.00
Class 11-Beef Steers (see rule 25)	30.00	23.00	19.00	15.00
Class 12-Dairy Steers (see rule 26)	30.00	23.00	19.00	15.00

Grand Champion
Reserve Champion

Trophy, Rosette + \$10
Rosette

Dairy Cattle Form

Section II- Youth Dairy Cattle

Advisor: Bobby Long 434-610-0590

Entries in place: Thursday Sept. 30 from 10AM-2PM

Show Date & Time: Thursday Sept. 30 at 6PM

Release Date & Time: Sunday Oct. 3 at 1-3PM

Youth Groups: A (5-7 years) B (8-13 years) C (14-19 years)

Department A: Registered or Grade Holstein

Department B: Registered or Ayrshire

Department C: Registered or Grade Jersey

Department D: Registered or Shorthorn

Department E: Showmanship- Group A, B, and C: 40.00, 36.00, 30.00, 24.00, 20.00

Class 13- Junior Heifer Calf (born 3/1/21 - 4-/30/21)	30.00	23.00	19.00	15.00
Class 14- Intermediate Heifer Calf (born 12/1/20 – 2/28/21)	30.00	23.00	19.00	15.00
Class 15: Senior Heifer Calf (born 9/1/20 – 11/30/20)	30.00	23.00	19.00	15.00
Class 16: Summer Heifer Calf (born 6/1/20 - 8/30/20)	30.00	23.00	19.00	15.00
Class 17: Junior Yearling (born 3/1/20 - 5/31/20)	30.00	23.00	19.00	15.00
Class 18: Intermediate Yearling (born 12/1/19 -2/29/20)	30.00	23.00	19.00	15.00
Class 19: Senior Yearling (born 9/1/19 – 11/30/19)	30.00	23.00	19.00	15.00
Class 20: 3 year old Cow (dry)	30.00	23.00	19.00	15.00
Class 21: 4 year old Cow (dry)	30.00	23.00	19.00	15.00
Class 22: Aged Cow (dry)	30.00	23.00	19.00	15.00

Grand Champion

Trophy, Rosette + \$10.00

Reserve Champion

Rosette

Rabbit and Poultry Form

Division: Poultry

Advisor: Jordan Smith

Entry on Monday, Sept 27, between Noon and 6pm

Judging will be Tuesday, Sept 28.

Released on Sunday, Oct 3 From 1-3pm

Classes to be combined or deleted as to the discretion of the advisor/or judge

Fair Association will Feed and water all entries in Poultry.

Section I - Chickens (Open class)

Department A: Any Variety - Heavy Breeds

Class 1 - Pullet	4.00	3.00	2.00
Class 2 - Cockrel	4.00	3.00	2.00
Class 3 - Hen	4.00	3.00	2.00
Class 4 - Cock	4.00	3.00	2.00

Department B: Any Variety – Light Breeds

Class 5 - Pullet	4.00	3.00	2.00
Class 6 - Cockrel	4.00	3.00	2.00
Class 7 - Hen	4.00	3.00	2.00
Class 8 - Cock	4.00	3.00	2.00

Department C: Bantams

Class 9 - Single Comb – Clean Legged	4.00	3.00	2.00
Class 10 - Rose Comb – Clean Legged	4.00	3.00	2.00
Class 11 - All other – Clean Legged	4.00	3.00	2.00
Class 12 - Feather legged	4.00	3.00	2.00

Department D: Exotic – Any Breed

Class 13 - Pullet	4.00	3.00	2.00
Class 14 - Cockrel	4.00	3.00	2.00
Class 15 - Hen	4.00	3.00	2.00
Class 16 - Cock	4.00	3.00	2.00
Grand Champion	5.00 +Rosette		
Reserve Champion	Rosette		

Section II – Ducks (Open Class)

*Young Ducks are one year and Younger. Mature Ducks are over 1 Year.

Department A: Any Variety – Heavy and Medium Breed

(Pekin, Appleyard, Aylesburg, Saxony, Moscovy, Cayuga, Crested, Swedish, Bluff)

Class 17 - Young Drake	4.00	3.00	2.00
Class 18 - Young Hen	4.00	3.00	2.00
Class 19 - Mature Drake	4.00	3.00	2.00
Class 20 - Mature Hen	4.00	3.00	2.00

Department B: Any Variety – Light and Bantam Breed

(Runner, Khaki, Maggie, Welsh Harlequin, Call, Mandarin, East Indie, Mallard, Wood)

Class 21 - Young Drake	4.00	3.00	2.00
Class 22 - Young Hen	4.00	3.00	2.00
Class 23 - Mature Drake	4.00	3.00	2.00
Class 24 - Mature Hen	4.00	3.00	2.00
Grand Champion	5.00 +Rosette		
Reserve Champion	Rosette		

Section III – Pheasants (Open Class)

Class 25- Hen	4.00	3.00	2.00
Class 26- Cock	4.00	3.00	2.00
Grand Champion	5.00 +Rosette		

Reserve Champion

Rosette

Divisions: Rabbits

Domestic (Open Class)

Advisor: Jordan Smith

Enter on Monday Sept. 27 between Noon-6pm

Judging Tuesday, Sept. 28

Released on Sunday, Oct 3 From 1-3pm

All groups are in the same competition

Fair Association will feed and water all entries in rabbits.

Department A: Any Meat Breed

Class 1- Junior Buck (under 6 months)	4.00	3.00	2.00
Class 2- Senior Buck (over 6 months)	4.00	3.00	2.00
Class 3- Junior Doe (under 6 months)	4.00	3.00	2.00
Class 4- Senior Doe (over 6 months)	4.00	3.00	2.00

Department B: Any Fur Breed

Class 5- Junior Buck (under 6 months)	4.00	3.00	2.00
Class 6- Senior Buck (over 6 months)	4.00	3.00	2.00
Class 7- Junior Doe (under 6 months)	4.00	3.00	2.00
Class 8- Senior Doe (over 6 months)	4.00	3.00	2.00

Department C: Any Fancy Breed

Class 9- Junior Buck (under 6 months)	4.00	3.00	2.00
Class 10- Senior Buck (over 6 months)	4.00	3.00	2.00
Class 11- Junior Doe (under 6 months)	4.00	3.00	2.00
Class 12- Senior Doe (over 6 months)	4.00	3.00	2.00

Department D: Doe and Litter

Class 13- Any breed	4.00	3.00	2.00
Class 14- Fur Breed	4.00	3.00	2.00
Class 15- Fancy Breed	4.00	3.00	2.00

Grand Champion

5.00 + Rosette

Reserve Champion

Rosette

Youth Rules and Regulations

Sheep and Goats

Sheep and Goat entries will be on Monday, Sept. 27,
From 10AM-2PM

Sheep and Goats released on Sunday Oct 3, From 1-3PM

1. Exhibitors are limited to **ONE** entry per class.
2. All entry forms are to be filled out in **BALLPOINT PEN** and must be mailed to: **Jason Geesaman 3921 County Line Rd, Cullen, VA 2393**. Use enclosed form for entries.
3. Each exhibitor will exhibit his or her own animals in the show ring. If the owner cannot be present, the animal will not show.
4. Liability for the animals exhibited shall rest with the owner of the animals.
5. Sheep and Goat show: Monday Sept. 27 following the Beef Cattle show (which is at 6:30)
6. Only one attendants pass will be allowed to each exhibitor of sheep and goats.
7. Animals from quarantined herds will not be permitted to enter the show.
8. All sheep and goats must have a **SCRAPIES TAG**.
9. Fair will not feed, water or clean up after sheep and goats.
10. No exhibitor, advisor, or supervisor shall talk to the judge or call attention to an exhibit preceding or during the judging. If he or she does so and it is brought to the attention of the management the exhibitor shall forfeit to the Fair Association any prize that may have been awarded.
11. Prizes will be awarded only if the exhibit is worthy, even though there is only one entry in a class. The degree of the prizes will be determined solely by the judges.

12. The Fair Association will do all in its power to prevent injury, loss, or damage to all exhibits; but the **FAIR ASSOCIATION** does not assume liability in case of such injury, loss, or damage.
13. The decision of the judge is final.
14. All bedding will be provided by the Fair.
15. If, in the opinion of the Fair Committee, an exhibitor willfully violates the rules governing the fair, all premiums won by them will be forfeited.
16. Protest of any entry will be given to the Protest Committee for final decision. Committee members are: Bobby Long, Mary Beth Geesaman and Auburn Estes
17. Market (Lambs and Goats), Class set-up by weight Day of the Entry.

Goats and Sheep form

Section III- Youth Sheep

Advisor: Jason Geesaman

Arrive Mon. Sept. 27 From 10AM-2PM

Show on Mon. Sept. 27 Following Beef Show

Released on Sunday, Oct 3 From 1-3PM

All sheep entered must be shown to be eligible for premiums.

Advisor: Jason Geesaman (434) 610-7257

Group A (5-7 years) Group B (8-13 years) Group C (14-19 years)

Department A: Meat Breed

Department B: Hair Sheep Meat Class

Department C: Market Lamb (Male or female, no intact males,
80-140 lbs, one year old or younger) (See Rules)

Class 23-Jr. Ewe Lamb (after Jan 1 of current year)	20.00	15.00	10.00
Class 24-Sr. Ewe Lamb (09/20 – 12/31/20)	20.00	15.00	10.00
Class 25-Yearling Ewe (1 yr. and under 2)	20.00	15.00	10.00
Class 26-Aged Ewe (2rs and over)	20.00	15.00	10.00
Class 27-Showmanship- Group A, B, and C	20.00	15.00	10.00

Grand Champion

Trophy + Rosette

Reserve Champion

Rosette

Section IV- Youth Dairy Goats

Arrive Mon. Sept. 27 From 10AM-2PM

Show on Mon. Sept. 27 to follow Beef Cattle Show.

Released on Sunday, Oct 3 From 1-3PM

All goats entered must be shown to be eligible for premiums.

Advisor: Jason Geesaman (434) 610-7257

Department A: Registered and Grade Alpines

Department B: Registered and Grade Lamanchas

Department C: Registered and Grade Nubians

Department D: Registered and Grade Saanens

Department E: Registered and Grade Toggenburgs

Department F: Registered and Grade Nigerian Dwarfs

Department G: Registered and Grade Oberhaslis

Class 28- Does 1 year and under 2 years of age	20.00	15.00	10.00
Class 29- Does 2 years of age	20.00	15.00	10.00
Class 30- Does 3 years of age	20.00	15.00	10.00
Class 31- Does 4 years of age	20.00	15.00	10.00
Class 32- Does 5 years of age or older	20.00	15.00	10.00
Class 33- Doe with the best udder (in milk)	20.00	15.00	10.00
Class 34- Doe 6 month to 8 month	20.00	15.00	10.00
Class 35: Doe 9 month to 11 month	20.00	15.00	10.00
Class 36- Showmanship: Group A, B, and C	20.00	15.00	10.00

Grand Champion
Reserve Champion

Trophy, Rosette
Rosette

Section V- Youth Meat Goats

Arrive Monday Sept. 27 from 10AM-2PM

Show on Monday Sept. 27 to follow Beef Cattle Show.

Released on Sunday, Oct 3 From 1-3PM

All goats entered must be shown to be eligible for premiums.

Advisor: Jason Geesaman

Department A: Registered and Grade Boer

Department B: Registered and Grade Spanish

Department C: Registered and Grade Kiko

Department D: Market Goat (Male or female, no intact males, 35-115 lbs, 1 year old or younger) (See Rules)

Class 37- Does 6 months to 8 months	20.00	15.00	10.00
Class 38- Does 9 months to 11 months	20.00	15.00	10.00
Class 39- Does 1 year and under 2 years old	20.00	15.00	10.00
Class 40- Does 2 year of age	20.00	15.00	10.00
Class 41- Does 3 years of age	20.00	15.00	10.00
Class 42- Does 4 years of age	20.00	15.00	10.00
Class 43- Does 5 years of age or older	20.00	15.00	10.00
Class 44- Showmanship: Group A, B, and C	20.00	15.00	10.00

Grand Champion
Reserve Champion

Trophy, Rosette
Rosette

Division: Crops

Advisor: Theresa Blonske

Agricultural Exhibits may be entered on Saturday, Sept. 25 from 9AM-5PM and removed between 1-5PM on Sunday, Oct 3.

Judging: Monday Sept. 27.

Group B (8-13 years) Group C (14-19 years) Group D (20 - 74) Group E (75+)
Groups B and C Youth Competition, judged together

Section I - Tobacco

(Exhibits to consist of 2 bundles)

Department A- Dark Tobacco

Class 1- Dark and brown wrappers	4.00	3.00	2.00
Class 2- Austrian (cigar wrapper)	4.00	3.00	2.00
Class 3- Fillers	4.00	3.00	2.00
Class 4- Snuff Lug	4.00	3.00	2.00

Department B- Bright Tobacco

Class 5- Cutters	4.00	3.00	2.00
Class 6- Smoking Leaf	4.00	3.00	2.00
Class 7- Lugs	4.00	3.00	2.00

Department C- Burley Tobacco

Class 8- Lugs	4.00	3.00	2.00
Class 9- Leaf	4.00	3.00	2.00

Section II - Grains

Department A- Corn

Class 10- 6 ears white hybrid	3.00	2.00	1.00
Class 11- 6 ears yellow corn	3.00	2.00	1.00
Class 12- 1 gallon shelled corn	4.00	3.00	2.00
Class 13- 1 gallon soybeans	4.00	3.00	2.00

Department B- Small Grain

Class 14- One gallon wheat, any variety	4.00	3.00	2.00
Class 15- One gallon oats, any variety	4.00	3.00	2.00
Class 16- One gallon rye, any variety	4.00	3.00	2.00
Class 17- One gallon barley, any variety	4.00	3.00	2.00
Class 18- One gallon milo (Grain Sorghum), any variety	4.00	3.00	2.00
Class 19- Soybeans, 5 plants	4.00	3.00	2.00

Section III - Forages

Department A- Cured Baled Hay

Exhibit to be 8-12 inches thick from any standard type bale.

Class 20- Alfalfa	2.00	1.50	1.00
Class 21- Clover	2.00	1.50	1.00
Class 22- Lespedeza Hay	2.00	1.50	1.00
Class 23- Millet or Sudan grass hay	2.00	1.50	1.00
Class 24- Mixed green hay	2.00	1.50	1.00
Class 25- Mixed Legumes and Grasses	2.00	1.50	1.00
Class 26- Oat Hay	2.00	1.50	1.00
Class 27- Orchard grass	2.00	1.50	1.00
Class 28- Soybean Hay	2.00	1.50	1.00
Class 29- Misc	2.00	1.50	1.00

Department B- Silage (One Gallon)

Class 30- Corn	3.00	2.00	1.00
Class 31- Grass (Alfalfa or sudan-sorghum hybrid sudan)	3.00	2.00	1.00
Class 32- Poultry Litter Silage	3.00	2.00	1.00
Class 33- Small Grain	3.00	2.00	1.00
Class 34- Sorghum	3.00	2.00	1.00

Section IV - Produce

Special awards of \$5.00 each are offered for the best exhibits of Irish Potatoes and best exhibit of Ripe Tomatoes (any color) Youth and Adult Divisions. Judged together.

Department A- Vegetables

Class 35- Beans, Lima (in hull, green) 1 pint	2.00	1.50	1.00
Class 36- Beans, snap (green or wax) 15	2.00	1.50	1.00
Class 37- Beets, 5	2.00	1.50	1.00
Class 38- Broccoli, 3	2.00	1.50	1.00
Class 39- Carrots, 3	2.00	1.50	1.00
Class 40- sweet Corn, 5	2.00	1.50	1.00
Class 41- Cucumber (plate of 3)	2.00	1.50	1.00
Class 42- Eggplant (3)	2.00	1.50	1.00
Class 43- Onions, 5 white	2.00	1.50	1.00
Class 44- Onions, 5 yellow	2.00	1.50	1.00
Class 45- Okra, 5	2.00	1.50	1.00
Class 46- Peppers, 5 hot, any color	2.00	1.50	1.00
Class 47- Peppers, 5, sweet, green	2.00	1.50	1.00
Class 48- Peppers, 5 sweet, yellow	2.00	1.50	1.00
Class 49- Peppers, 5 sweet, red	2.00	1.50	1.00
Class 50- Black Eyed Peas (in hull, green), 15	2.00	1.50	1.00
Class 51- Potatoes, 5 White Irish	2.00	1.50	1.00
Class 52- Potatoes, 5 Blue	2.00	1.50	1.00
Class 53- Cabbage (red)	2.00	1.50	1.00
Class 54- Cabbage (green)	2.00	1.50	1.00
Class 55- Cauliflower, 1 head	2.00	1.50	1.00

Class 56-Longest Bean	2.00	1.50	1.00
Class 57-Longest Cucumber	2.00	1.50	1.00
Class 58-Longest Zucchini	2.00	1.50	1.00
Class 59- Potatoes 5 Red Irish	2.00	1.50	1.00
Class 60-Potatoes 5 sweet	2.00	1.50	1.00
Class 61-Pumpkin, pie variety	2.00	1.50	1.00
Class 62- Pumpkin, Mammoth, biggest & best	3.00	2.00	1.00
Class 63- Pumpkin, Cushaw, biggest & best	3.00	2.00	1.00
Class 64- Smallest Pumpkin	2.00	1.50	1.00
Class 65- Squash, 3 summer	2.00	1.50	1.00
Class 66- Squash, 3 winter (including acorn, butternut, Gold nugget, etc)	2.00	1.50	1.00
Class 67- Squash, 3 zucchini	2.00	1.50	1.00
Class 68- Tomatoes, 10 cherry	2.00	1.50	1.00
Class 69- Tomatoes, 5 ripe, any color	2.00	1.50	1.00
Class 70- Tomatoes, 5 Yellow Pear	2.00	1.50	1.00
Class 71- Turnips, 5	2.00	1.50	1.00
Class 72- Indian Corn (5 ears)	2.00	1.50	1.00
Class 73- Variety, 10 or more vegetables, grown by Exhibitor in box or basket	5.00	4.00	3.00
Class 74- Oddity of any vegetable (such as shape or color) Ribbons only			

Department B- Fruits

Class 75- Apples (5 any variety)	2.00	1.50	1.00
Class 76- Cantaloupe	2.00	1.50	1.00
Class 77- Pears, 5	2.00	1.50	1.00
Class 78- Watermelon, biggest	3.00	2.00	1.00
Class 79- Watermelon, best	2.00	1.50	1.00
Class 80- Grapes, 1 bunch-any variety	2.00	1.50	1.00
Class 81- Pomegranate	2.00	1.50	1.00

Department C- Eggs

(Minimum weight 12 oz. per half dozen)

Class 82- Brown eggs, ½ dozen	2.00	1.50	1.00
Class 83- White eggs, ½ dozen	2.00	1.50	1.00
Class 84- Colored eggs, ½ dozen	2.00	1.50	1.00

Department D- Other

Class 85- Gourds- 5 long neck	2.00	1.50	1.00
Class 86- Gourds, 5 small	2.00	1.50	1.00
Class 87- Sunflower, Largest & best	3.00	2.00	1.00
Class 88- Corn Stalk-Tallest	3.00	2.00	1.00
Class 89- Vegetable Sculpture (ex. Mr. Potato Head)	3.00	2.00	1.00

Division: Foods

Advisor: Darla Marks

Group B (8-13 years) Group C (14-19 years) Group D (20 -74) Group E (75+)

Youth Competition (Groups B-C)

Adult Competition (Group D and E) Judged Separately.

Section I- Foods Processed

Exhibits may be entered on

Saturday, Sept. 25, 2021 9AM-5PM

Removed between 1-5PM on Sunday Oct 3.

Department A- Home Cured Meat (Group D only)

Class 1- Ham	8.00	5.00	4.00
Class 2- Shoulder	6.00	4.00	3.00
Class 3- Side of Bacon	4.00	3.00	2.00

Department B- Canned Goods (Groups B, C, D)

- Rules: 1. All fruit and vegetables must be canned in clear glass pint or quart jars for exhibiting. Preserves, jams, jellies, and pickles may be in other glass jars.
2. All jars must be labeled on bottom, giving name of food canned and approximate date canned. **Exhibitor must not put his or her name on jar.**
3. Judges **may** open pickles, jellies, jams, preserves, and soft spreads.

A guide for judging:

Canned Fruits and Vegetables

Container	10
Clean, neatly labeled, appropriate jelly glass with lid	
Appropriate size, easy to clean, neat	
Appearance	60
Uniform size, shape, color	
Condition: Fresh, tender, sound, firm, no blemishes	
Color: As natural for cooked product	
Pack: Full but not crowded or fancy pack	
Liquid	30
Clearness: Free from sediment, seeds, bubbles: natural color	
Amount: Covering fruit or vegetables	
Total	<hr/> 100

Jelly, Jams, Preserves, and Soft Spreads

Container	20
Clean, neatly labeled, appropriate jelly glass with lid	
Appearance	35
Color: Clear bright, characteristic of fruit	
Consistency	45
Holds Shape	
Quivers	
Tender, sharp edges cut with knife	
Free from crystals	
Total	<hr/> 100

PICKLES

Container	5
Clean and neatly labeled	
Appearance	10
Color: Characteristic of fruit, not dark from spice	
Liquid: Clear and free from scum	
Pack: Uniform size pieces, good proportion of solid to liquid	
Flavor	50
Characteristic of pickle, free from excessive sweetness, salt, acid	
Pleasing blend of flavors	
Texture	35
Crisp, succulent and free of shriveling for vegetable pickle	
Firm and tender and succulent for fruit pickle	
Total	<hr/> 100

Relishes are judged on a similar basis.

FRUITS CANNED

Class 4- Apples	2.00	1.50	1.00
Class 5- Apple Sauce	2.00	1.50	1.00
Class 6- Blackberries	2.00	1.50	1.00
Class 7- Cherries (seeded)	2.00	1.50	1.00
Class 8- Grape Juice	2.00	1.50	1.00
Class 9- Peaches	2.00	1.50	1.00
Class 10- Pears	2.00	1.50	1.00
Class 11- Your Favorite Pie filling Creation	2.00	1.50	1.00

VEGETABLES

Class 12- Beans, Butter or Lima (lg)	2.00	1.50	1.00
Class 13- Beans, Butter or Lima (sm)	2.00	1.50	1.00
Class 14- Beans, string, fancy pack	2.00	1.50	1.00
Class 15- Beans, string, utility pack	2.00	1.50	1.00
Class 16- Beets	2.00	1.50	1.00
Class 17- Brunswick Stew	2.00	1.50	1.00
Class 18- Cabbage	2.00	1.50	1.00
Class 19- Carrots	2.00	1.50	1.00
Class 20- Corn	2.00	1.50	1.00
Class 21- Greens	2.00	1.50	1.00
Class 22- Peas, green	2.00	1.50	1.00
Class 23- Peas, southern	2.00	1.50	1.00
Class 24- Irish Potatoes	2.00	1.50	1.00
Class 25- Salsa	2.00	1.50	1.00
Class 26- Sweet Potatoes	2.00	1.50	1.00
Class 27- Succotash	2.00	1.50	1.00
Class 28- Spaghetti Sauce	2.00	1.50	1.00
Class 29- Squash	2.00	1.50	1.00
Class 30- Tomato Soup	2.00	1.50	1.00
Class 31- Tomato Sauce	2.00	1.50	1.00
Class 32- Tomato Juice	2.00	1.50	1.00
Class 33- Tomatoes, utility packed(red, green, yellow)	2.00	1.50	1.00
Class 34- Tomatoes, whole (red, green, yellow)	2.00	1.50	1.00
Class 35- Vegetable Soup	2.00	1.50	1.00
Class 36- Rhubarb	2.00	1.50	1.00
Class 37- Okra	2.00	1.50	1.00
Class 38- Combination (3 different Qt jars of Vegetables in Basket)			

Adult: 1st Prize Only- Case of Quart Canning Jar

JELLIES, JAMS, PRESERVES AND SOFT SPREADS CANNED

Class 39- Apple Jelly	2.00	1.50	1.00
Class 40- Apple Butter	2.00	1.50	1.00
Class 41- Blackberry Jelly	2.00	1.50	1.00
Class 42- Blueberry Preserves	2.00	1.50	1.00
Class 43- Blackberry Jam	2.00	1.50	1.00
Class 44- Cherry Preserves	2.00	1.50	1.00
Class 45- Cherry Jam	2.00	1.50	1.00
Class 46- Crab Apple Jelly	2.00	1.50	1.00
Class 47- Cut Comb Honey	2.00	1.50	1.00
Class 48- Damson Preserves	2.00	1.50	1.00
Class 49- Grape Jelly	2.00	1.50	1.00
Class 50- Grape Jam	2.00	1.50	1.00
Class 51- Honey, dark	2.00	1.50	1.00
Class 52- Honey, light	2.00	1.50	1.00
Class 53- Mint Jelly	2.00	1.50	1.00
Class 54- Peach Butter	2.00	1.50	1.00
Class 55- Peach Preserves	2.00	1.50	1.00
Class 56- Peach Jam	2.00	1.50	1.00
Class 57- Pear Butter	2.00	1.50	1.00
Class 58- Pear Preserves	2.00	1.50	1.00
Class 59- Pepper Jelly	2.00	1.50	1.00
Class 60- Plum Jelly	2.00	1.50	1.00
Class 61- Raspberry Preserves	2.00	1.50	1.00
Class 62- Strawberry Jam	2.00	1.50	1.00
Class 63- Strawberry Preserves	2.00	1.50	1.00
Class 64- Strawberry Jelly	2.00	1.50	1.00
Class 65- Watermelon Rind Preserves	2.00	1.50	1.00
Class 66- Your Favorite Jelly Creation	2.00	1.50	1.00
Class 67- Your Favorite Jam Creation	2.00	1.50	1.00
Class 68- Your Favorite Soft Spread Creation	2.00	1.50	1.00
Class 69- Combination (4 different Jellies, Jams, Preserves, or Soft Spreads)			
In basket- (must be in Jelly Jars) Adult: 1 st Prize Only- Case of Jelly Jars			

PICKLES & RELISHES CANNED

Class 70- Beans, dilly	2.00	1.50	1.00
Class 71- Beet Pickle	2.00	1.50	1.00
Class 72- Bread and Butter Pickles	2.00	1.50	1.00
Class 73- Mixed Pickle	2.00	1.50	1.00
Class 74- Dill Pickle	2.00	1.50	1.00
Class 75- Sweet Pickle	2.00	1.50	1.00
Class 76- Mixed Pepper Relish	2.00	1.50	1.00
Class 77- Mixed Pepper Pickles	2.00	1.50	1.00
Class 78- Hot Peppers	2.00	1.50	1.00
Class 79- Green Tomato Pickle	2.00	1.50	1.00
Class 80- Red Tomato Pickle	2.00	1.50	1.00
Class 81- Peach Pickle	2.00	1.50	1.00
Class 82- Pear Pickle	2.00	1.50	1.00
Class 83- Squash Pickle	2.00	1.50	1.00
Class 84- Pepper Relish	2.00	1.50	1.00
Class 85- Pickle Mixture	2.00	1.50	1.00
Class 86- Tomato Catsup	2.00	1.50	1.00
Class 87- Watermelon Rind Pickle	2.00	1.50	1.00

Department C and D- Baked Products and Candy.

**** Due to Covid, There will be no entries in these Departments.****

Division: Handicrafts

Advisor: Cassie Trent

Group A (5-7 years) Group B (8-13 years) Group C (14-19 years)

Group D (20-74 years) Group E (75 and over)

All groups judged separately

Exhibits entered on Saturday Sept. 25 from 9AM-5PM

Judged Monday Sept. 27 and

removed between 1-5PM on Sunday Oct 3, 2021

All handicrafts must be made by exhibitor during the 2021 Fair Year

Section I- Textiles

Department A- Crocheting

Class 1- Afghan (adult size)	8.00	6.00	5.00
Class 2- Afghan (baby size)	4.00	3.00	2.00
Class 3- Wearing item	5.00	4.00	2.00
Class 4- Christmas Ornament	3.00	2.00	1.00
Class 5- Trim on pillow case	3.00	2.00	1.00
Class 6- Infant/Child sweater	3.00	2.00	1.00
Class 7- Adult sweater	5.00	4.00	3.00
Class 8- Best dressed doll (clothes crocheted by exhibitor)	3.00	2.00	1.00
Class 9- Baby Bootie/Hat	3.00	2.00	1.00
Class 10- Shawl/Cape/Poncho	5.00	4.00	3.00
Class 11- Handspun Fiber Crocheted Article	5.00	4.00	3.00
Class 12- Household Item	3.00	2.00	1.00
Class 13- Hat or Scarf	3.00	2.00	1.00

Department B- Embroidery

Class 14- Candlewicking and article	3.00	2.00	1.00
Class 15- Counted Cross Stitch	3.00	2.00	1.00
Class 16- Cross Stitch wearable item	3.00	2.00	1.00
Class 17- Cross Stitch embroidery(non-wearable item)	3.00	2.00	1.00
Class 18- Embroidered picture	3.00	2.00	1.00
Class 19- Embroidered pillow	3.00	2.00	1.00
Class 20- Cross Stitch Pillow Case	3.00	2.00	1.00
Class 21- Cross Stitch quilt/bedspread (include copy of graph)	8.00	6.00	5.00
Class 22- Smocked any article	3.00	2.00	1.00
Class 23- Tatting any article	3.00	2.00	1.00

Department C- Knitting

Class 24- Afghan (adult)	8.00	6.00	5.00
Class 25- Afghan (baby)	4.00	3.00	2.00
Class 26- Pillow	3.00	2.00	1.00
Class 27- Hand knitted hat/scarf	3.00	2.00	1.00
Class 28- Hand knitted Christmas ornament	3.00	2.00	1.00
Class 29- Hand knitted Adult sweater	5.00	4.00	3.00
Class 30- Hand knitted Shawl/Cape/Poncho	5.00	4.00	3.00
Class 31- Hand knitted infant/child sweater	3.00	2.00	1.00
Class 32- Handspun fiber knitted article	5.00	4.00	3.00
Class 33- Household Item	3.00	2.00	1.00

Department D- Quilting

Class 34- Patchwork/Applique-wearable item	5.00	4.00	3.00
Class 35- Patchwork/Applique- home accessory	4.00	3.00	2.00
Class 36- Quilt-(bed size) hand applique/quilted	10.00	8.00	6.00
Class 37- Quilt-(bed size) machine applique/quilted	8.00	6.00	5.00
Class 38- Quilt hand patchwork & quilted	10.00	8.00	6.00
Class 39- Quilt machine patchwork & quilted	6.00	5.00	4.00
Class 40- Quilt patchwork/applique & hand tacked	8.00	6.00	5.00
Class 41- Hand-quilted baby blanket/hand tacked (50in)	5.00	4.00	3.00
Class 42- Machine quilted baby blanket (50in)	4.00	3.00	2.00
Class 43- Hand quilted small wall hanging (<25in)	4.00	3.00	2.00
Class 44- Machine quilted small wall hanging (<25in)	4.00	3.00	2.00

Department E- Miscellaneous

Class 45- Basket weaving- Any	4.00	3.00	2.00
Class 46- Adult Garment/Sewn	4.00	3.00	2.00
Class 47- Child's Garment/Sewn	4.00	3.00	2.00
Class 48- Apron/Sewn	3.00	2.00	1.00
Class 49- Pocket book/Sewn	3.00	2.00	1.00
Class 50- Your favorite creation/sewn	3.00	2.00	1.00
Class 51- Scrap Book	3.00	2.00	1.00
Class 52- Plastic canvas article	3.00	2.00	1.00
Class 53- Handmade soft sculpture doll	3.00	2.00	1.00
Class 54- Handmade doll other than soft sculpture	3.00	2.00	1.00
Class 55- Best dressed doll (clothes made by exhibitor)	3.00	2.00	1.00
Class 56- Toy/Sewn, any fabric	3.00	2.00	1.00
Class 57- Toy/Wooden	3.00	2.00	1.00
Class 58- Kitchen Accessory	3.00	2.00	1.00

Department F- Felted Wool

Class 59- Wearable Item	4.00	3.00	2.00
Class 60- Toy	4.00	3.00	2.00
Class 61- Sculpture	4.00	3.00	2.00

Department G- Jewelry

Class 62- Fabric	3.00	2.00	1.00
Class 63- Beaded Jewelry Single Item	3.00	2.00	1.00
Class 64- Rubber Band Jewelry-Necklace/Bracelet	3.00	2.00	1.00
Class 65- String Hemp	3.00	2.00	1.00
Class 66- Wire	3.00	2.00	1.00
Class 67- Macramé Jewelry	3.00	2.00	1.00

Section II- Room Accessories

Department A- Creative or Kits

Class 68- Macramé/Home Accessory	3.00	2.00	1.00
Class 69- Table Centerpiece	3.00	2.00	1.00
Class 70- Pine Cone Decorated	3.00	2.00	1.00
Class 71- Recycled Item			
<u>INCLUDE SNAPSHOT/DRAWING OF ORIGINAL ARTICLE</u>	3.00	2.00	1.00
Class 72- Tole painted article	3.00	2.00	1.00
Class 73- Woodcraft any article	3.00	2.00	1.00
Class 74- String art	3.00	2.00	1.00
Class 75- Painting on Stone/Slate	3.00	2.00	1.00
Class 76- Christmas Ornament	3.00	2.00	1.00
Class 77- Decorative Christmas Wreath	3.00	2.00	1.00
Class 78- Any other holiday wreath (non-Christmas)	3.00	2.00	1.00
Class 79-Non-Holiday Decorative Wreath	3.00	2.00	1.00
Class 80-Braided Rug	3.00	2.00	1.00
Class 81- Decorated gourds	3.00	2.00	1.00
Class 82- Decoupage	3.00	2.00	1.00
Class 83- Stenciling	3.00	2.00	1.00
Class 84- Homemade Soap, scented	3.00	2.00	1.00
Class 85- Homemade Soap, unscented	3.00	2.00	1.00
Class 86- Homemade Scarecrow			
(At least 5-7 ½ feet tall)	20.00	15.00	10.00
Only Class 87 will be displayed throughout exhibit hall.			
All age groups will be judged together.			
Class 87- Horsehoe Creation	3.00	2.00	1.00
Class 88- Christmas Stocking	3.00	2.00	1.00
Class 89- Christmas Tree Skirt	3.00	2.00	1.00

Division: Educational Exhibits

Advisor: Theresa Blonske

Group B (8-13 years) Group C (14-19 years) Group D (20+)

Section I- Booths

- Rules:
1. Booths limited to one per organization and must represent the work of that organization, during the current Fair year.
 2. Exhibit must be free standing: Max size- 24 inches deep, 46 inches wide, and 48 inches high.
 3. Each organization is responsible for the background and decoration of its booth, as the Fair Association does not furnish paper or cardboard (crepe paper is not acceptable).
 4. Booths can be entered on Saturday Sept. 25 from 9AM-5PM. Judged on Monday Sept. 23.
 5. Booths will be judged by score card, using the Danish system: Blue Award- 90-100; Red Award- 80-90; White Award- 70-80.
 6. Miniatures are acceptable.
 7. Booths must be disassembled on Sunday Oct 3 between 1-5PM.

Score Card for Judging Educational Exhibits

Attracts Attention	15
Presents one idea	
Wise use of light, color, sound	
Makes people stop, look	
Educational	35
Teaches valuable lesson	
Provides practical information that can be applied	
Creates interest to apply information	
Quality of products used in exhibit	30
Arrangement and neatness of exhibit	20
Clear, legible lettering	
Uniform signs and placards	
Total	<hr/> 100

Department A- Adult Organization (Group D)

Class 1- Educational exhibit made by non-profit organization, showing demonstrations, activities or program of work activities	\$30.00	\$25.00	\$20.00
Class 2- Educational exhibit made by non-profit youth organization	\$30.00	\$25.00	\$20.00

Section II- Youth Individual Exhibits

Groups B and C Only, (judged separately)

No adult classes

Entries may be entered on

Saturday Sept. 25 from 9AM-5PM

Judged Monday Sept. 27.

And removed between 1-5PM on Sunday Oct 3.

Department A- Farm Mechanics Class

Class 3- Bird Feeders	3.00	2.00	1.00
Class 4- Bird Houses	3.00	2.00	1.00
Class 5- Chipping Hammer	3.00	2.00	1.00
Class 6- Gun Racks	5.00	4.00	3.00
Class 7- Mailbox	5.00	4.00	3.00
Class 8- Mailbox post	3.00	2.00	1.00
Class 9- Nailbox	3.00	2.00	1.00
Class 10- Novelty Lamps	5.00	4.00	2.00
Class 11- Saw Horse	3.00	2.00	1.00
Class 12- Tool Boxes	3.00	2.00	1.00
Class 13- Wood lathe lamps	3.00	2.00	1.00
Class 14- Wood carving (no lathe work)	3.00	2.00	1.00
Class 15- Miscellaneous Metal Work	3.00	2.00	1.00
Class 16- Miscellaneous Woodworking	3.00	2.00	1.00

Department B- Models (B & C Judged Separately)

Class 17- Airplane	3.00	2.00	1.00
Class 18- Boat	3.00	2.00	1.00
Class 19- Car	3.00	2.00	1.00
Class 20- Rocket	3.00	2.00	1.00
Class 21- Truck	3.00	2.00	1.00
Class 22- Lego/Kinex Construction	8.00	6.00	3.00

Department C- Collections (B & C Judged Separately)

Class 23- Arrowheads, mounted (must be 10+)	3.00	2.00	1.00
Class 24- Dried flowers (must be 10+specimens)	3.00	2.00	1.00
Class 25- Forestry (10+specimens of wood with section identified as to name and uses)	3.00	2.00	1.00
Class 26- Insects (10+or more identified as to true common name)	3.00	2.00	1.00
Class 27- Leaves, pressed and identified (10+ or more specimens, Tree & Forest)	3.00	2.00	1.00
Class 28- Rocks collection (10+)	3.00	2.00	1.00
Class 29- Sea Shells (10+)	3.00	2.00	1.00

Division: Fine Arts

Advisor: Jessica Allen

Group A (5-7 years) Group B (8-13 years) Group C (14-19 years)

Group D (20-74 years) Group E (75+)

**Enter Saturday, Sept. 25 from 9AM-5PM and removed between
1-5PM on Sunday Oct 3.**

Judging on Monday, Sept. 27.

Rules: 1. All artwork must be the original creation of the exhibitor
and made during the Fair year.

2. Professional or commercial exhibits will not be
accepted.

3. Art items of the same type may be entered in only one
class.

Groups Judged Separately

Department A- Ceramics/Pottery

Class 1- Glazed, hand molded	3.00	2.00	1.00
Class 2- Glazed or stained, potter's wheel	3.00	2.00	1.00
Class 3- Molded, ceramic article	3.00	2.00	1.00

Department B- Drawing and Painting

Rules: 1. All artwork must be ready for hanging, **FRAMED OR MATTED.**

2. All paintings must be thoroughly dry.

Class 4- Charcoal/Pastel drawing	4.00	3.00	2.00
Class 5- Pen and Ink drawing	4.00	3.00	2.00
Class 6- Pencil Drawing	4.00	3.00	2.00
Class 7- Colored Pencil drawing	4.00	3.00	2.00
Class 8- Oil Painting	4.00	3.00	2.00
Class 9- Acrylic Painting	4.00	3.00	2.00
Class 10- Watercolor Painting	4.00	3.00	2.00
Class 11- Tempera Painting	4.00	3.00	2.00
Class 12- Palette knife painting	4.00	3.00	2.00
Class 13- Painting on glass	4.00	3.00	2.00
Class 14- Abstract painting	4.00	3.00	2.00

Department C- Photography

Rules: 1. All photographs must be **NEATLY MOUNTED** on the proper backing
or framed with **WIRE AND READY FOR HANGING.**

2. Each photograph must have been **PHOTOGRAPHED BY THE
EXHIBITOR.**

3. Judges do consider presentation in the awarding of prizes.

Class 15- Best 6 black and white snapshots; title optional	4.00	3.00	2.00
Class 16- Best 6 color snapshots; title optional	4.00	3.00	2.00
Class 17- Single black and white photo (people/person)	3.00	2.00	1.00
Class 18- Single black and white photo(landscape)	3.00	2.00	1.00
Class 19- Single black and white photo (body of water)	3.00	2.00	1.00
Class 20- Single black and white photo (animal(s))	3.00	2.00	1.00

Class 21- Single black and white photo(plant(s))	3.00	2.00	1.00
Class 22- Single black and white (pet(s))	3.00	2.00	1.00
Class 23- Single black and white (architecture)	3.00	2.00	1.00
Class 24- Single color photo (people/person)	3.00	2.00	1.00
Class 25- Single color photo (landscape)	3.00	2.00	1.00
Class 26- Single color photo (body of water)	3.00	2.00	1.00
Class 27- Single color photo (animal(s))	3.00	2.00	1.00
Class 28- Single color photo (plant(s))	3.00	2.00	1.00
Class 29- Single color photo (pet(s))	3.00	2.00	1.00
Class 30- Single color photo (architecture)	3.00	2.00	1.00
Department D- Other			
Class 31- Collage	4.00	3.00	2.00
Class 32- Mixed Media	4.00	3.00	2.00
Class 33- Printmaking (Linoleum, collagraph, etching, etc.)	4.00	3.00	2.00
Class 34- Computer generated graphics	4.00	3.00	2.00
Class 35- Sculpture (wood, metal, plastic, sand, etc)	4.00	3.00	2.00
Class 36- Mosaics (stone, glass, tiles, plastic)	4.00	3.00	2.00

Division: Flower Shows

Advisor: Sidney Allen

Group A (5-7 years) Group B (8-13 years) Group C (14-19 years)
Group D (20-74) Group E (75+)

- Rules:
1. An exhibit may be entered by an individual only.
 2. Arrangement must be made by the exhibitor during the Fair year.
 3. Flowers used in arrangements do not have to be grown by exhibitor.
 4. Specimen must be grown by exhibitor and displayed in soft drink bottles.
 5. All flowers must be fresh unless otherwise specified (no plastics).
 6. Sweepstakes ribbon for most blue ribbons in show.
 7. The Fair Association reserves the right to move exhibits as need arises.

RULES FOR JUDGING FLOWER SHOW

Arrangements	
Conformance	15 points
Design	35 points
Distinction	15 points
Stability of material, placement, or occasion	20 points
Creativity and expression, true to variety, clear, fresh, unfaded	<u>15 points</u>
Total	100 points
Horticulture for specimens	
Color	35 points
Form	25 points
Condition	15 points
Substance/Texture	15 points
Stem/Foliage	<u>10 points</u>
Total	100 Points

Section I- Youth Show

Only groups A, B, and C Groups A, B, C, judged separately

- Rules:
1. Entries Monday Sept. 27 between 9AM-Noon and removed between 1-5PM on Sunday Oct 3.
 2. The department will be closed during judging, on Mon. Sept. 27, 2021.
 3. Grand Champion ribbon to best arrangement in show.

The "Ruby" Award \$15.00
To be given to person or persons with most blue ribbons in arrangements of dried, silk, or fresh flowers. To be given yearly.

Department A- Titled Arrangements

Class 1-	"Beginner's Luck", First Time Exhibitor	4.00	3.00	2.00
Class 2-	"Fair Time", Vertical	4.00	3.00	2.00
Class 3-	"Old Glory", Red, White, Blue	4.00	3.00	2.00
Class 4-	"Our Heritage", Antique or Unusual Vase	4.00	3.00	2.00
Class 5-	"WEE Bits", Not to exceed 5 inches	4.00	3.00	2.00
Class 6-	"Emeralds", Foliage Arrangement	4.00	3.00	2.00

Department B- Special Arrangements

Class 7- For a holiday	4.00	3.00	2.00
Class 8- For a kitchen	4.00	3.00	2.00
Class 9- Farm Animals	4.00	3.00	2.00
Class 10-In a cup or mug	4.00	3.00	2.00
Class 11-Of wild flowers	4.00	3.00	2.00
Class 12-Of dried flowers	4.00	3.00	2.00
Class 13-Of silk flowers	4.00	3.00	2.00
Class 14-Halloween Theme	4.00	3.00	2.00

Department C- Specimens

Class 15-Marigold	1.50	1.25	1.00
Class 16-Petunia	1.50	1.25	1.00
Class 17-Zinnia	1.50	1.25	1.00
Class 18-Any other flower	1.50	1.25	1.00

Section II- Adult Show (Group D and E Only)

- Rules:
1. Entries Monday, Sept. 23 between 9AM-Noon and removed between 1PM-5PM on Sunday Oct 3..
 2. The department will be closed during judging on Mon., Sept. 27.
 3. Grand Champion ribbon to best specimen in show.
 4. Grand Champion ribbon to best arrangement in show.
 5. Collection consists of 3 varieties or colors in a variety.
 6. No silk or plastics mixed with live arrangements.

The "Ruby" Award \$25.00

To be given to person or persons with most blue ribbons in arrangements of dried, silk, or fresh flowers. To be given yearly.

Department A- Titled Arrangements

Class 19- "Beginner's Luck", First Time Exhibitor	5.00	4.00	3.00
Class 20- "Five County Fair", Designer's Choice	5.00	4.00	3.00
Class 21- Red, White, Blue- vertical	5.00	4.00	3.00
Class 22- Mass arrangement in antique/unusual container	5.00	4.00	3.00
Class 23-Table Settings- Placement, dish/bowl with individual Flower arrangement	5.00	4.00	3.00
Class 24- "Green Goddess", All green, right or left Triangle Arrangement	5.00	4.00	3.00
Class 25- "Granny's Kitchen", Creative	5.00	4.00	3.00
Class 26- "Dare to be Different", Exhibitor's Choice	5.00	4.00	3.00
Class 27- "Roadside Beauty", wild flowers, line mass	5.00	4.00	3.00
Class 28- "Men are Creative too", Men only, any design	5.00	4.00	3.00
Class 29- Thanksgiving Cornucopia	5.00	4.00	3.00
Class 30-Butterflies-Creative arrangement w/ butterfly theme	5.00	4.00	3.00
Class 31- "New Moon", Crescent	5.00	4.00	3.00
Class 32- "Rainy Day", Exhibitor's Choice	5.00	4.00	3.00
Class 33- "Celestial", Effective use of Madonna	5.00	4.00	3.00
Class 34- "Retirement", Age 65+, Exhibitor's Choice	5.00	4.00	3.00
Class 35- "Welcome Friend"- Silk Or dried door arrangement	5.00	4.00	3.00

Department B- Special Arrangements

Class 37-“A Country Church”, - Mass arrangement	5.00	4.00	3.00
Class 38-“Driftwood”, use a piece of driftwood in a Creative live or dried presentation	5.00	4.00	3.00
Class 39-“Holiday Candleglow” Silk Christmas arrangement	5.00	4.00	3.00
Class 40-“Nature’s Wonder”, using dried flowers, Traditional, line mass	5.00	4.00	3.00
Class 41-“By the Sea”, shell container	5.00	4.00	3.00
Class 42-“Summer Picnic” theme	5.00	4.00	3.00
Class 43-Halloween Theme	5.00	4.00	3.00
Class 44-Winter White, using fresh dried or using accessory	5.00	4.00	3.00
Class 45-Roses with greens made in special arrangement	5.00	4.00	3.00

Department C- Specimens

Class 46-Chrysanthemum (any color)	2.00	1.50	1.00
Class 47-Dahlia (single)	2.00	1.50	1.00
Class 48-Dahlia (over 8 inches, named)	2.00	1.50	1.00
Class 49-Dahlia (under 8 inches, named)	2.00	1.50	1.00
Class 50-Dahlia Collection	2.00	1.50	1.00
Class 51-Gladiolus Collection	2.00	1.50	1.00
Class 52-Gladiolus Pink	2.00	1.50	1.00
Class 53-Gladiolus Yellow	2.00	1.50	1.00
Class 54-Gladiolus Red	2.00	1.50	1.00
Class 55-Gladiolus White	2.00	1.50	1.00
Class 56-Petunia	2.00	1.50	1.00
Class 57-Rose White	2.00	1.50	1.00
Class 58-Rose Cream	2.00	1.50	1.00
Class 59-Rose Red	2.00	1.50	1.00
Class 60-Rose Yellow	2.00	1.50	1.00
Class 61-Rose Pink	2.00	1.50	1.00
Class 62-Rose any other color	2.00	1.50	1.00
Class 63-Rose Bi Colo	2.00	1.50	1.00
Class 64-Rose Collection	2.00	1.50	1.00
Class 65-Zinnia Collection	2.00	1.50	1.00
Class 66-Zinnia Red	2.00	1.50	1.00
Class 67-Zinnia Orange	2.00	1.50	1.00
Class 68-Zinnia Yellow	2.00	1.50	1.00
Class 69-Zinnia Pink	2.00	1.50	1.00
Class 70-Marigold Large	2.00	1.50	1.00
Class 71-Marigold Small	2.00	1.50	1.00

The Fair Association would like to give a special thanks to :

Dolly Worthy

for all the years of being the advisor of our Flower Show.